

*Inspected on 10/1/90*

REFERENCE

D	- DOOR	3'-0" X 7'-0"	(91 X 213)
D1	- "	2'-6" X 7'-0"	(76 X 213)
W	- WINDOW	3'-0" X 4'-0"	(91 X 122)

COLOUR INDEX

EXISTING	
ROAD	
BOUNDARY	
TO BE REMOVED	
PROPOSED	

PLAN SHOWING THE PROPOSED CHANGE OF ROOF AT DOOR NO 12/2 OFFICE VENKATACHALA MUDALI STREET, R.S NO 2905 OF TRIPPLICANE. SCALE 1" = 8'-0" (1:100)

*Raw*

OWNER

*Mohamed Ali*  
 Phone: 518379  
 M. MOHAMED ALI, L.C.E.  
 Civil Engineer & Licensed Surveyor,  
 Register No: 274  
 28, Khathbada III Cross Lane,  
 WASHERMENPET,  
 MADRAS - 600 021.

LICENSED SURVEYOR

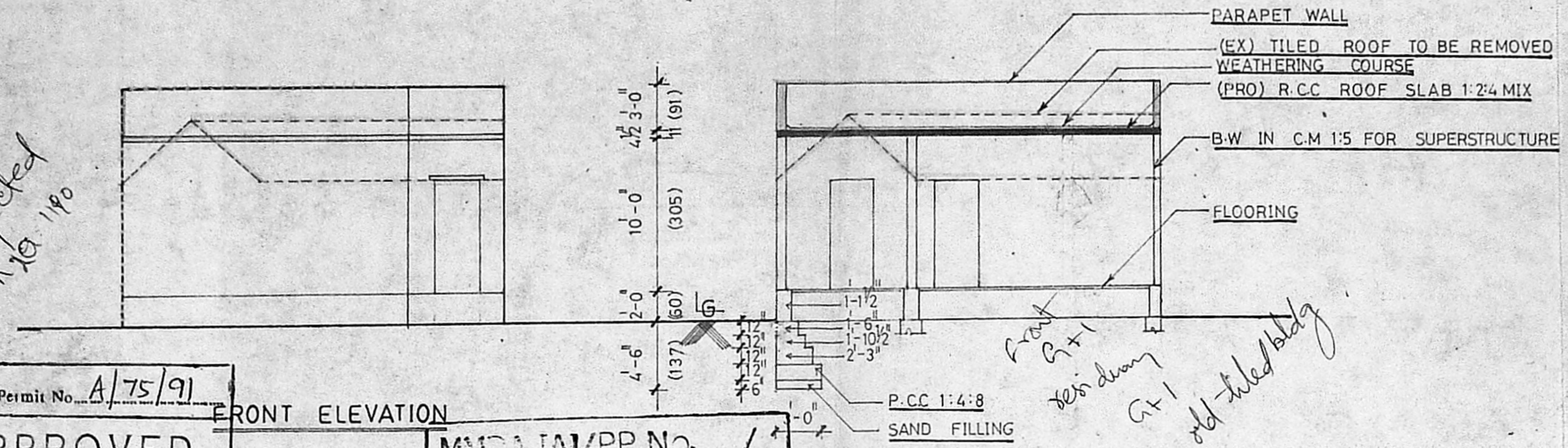

SECTION A A

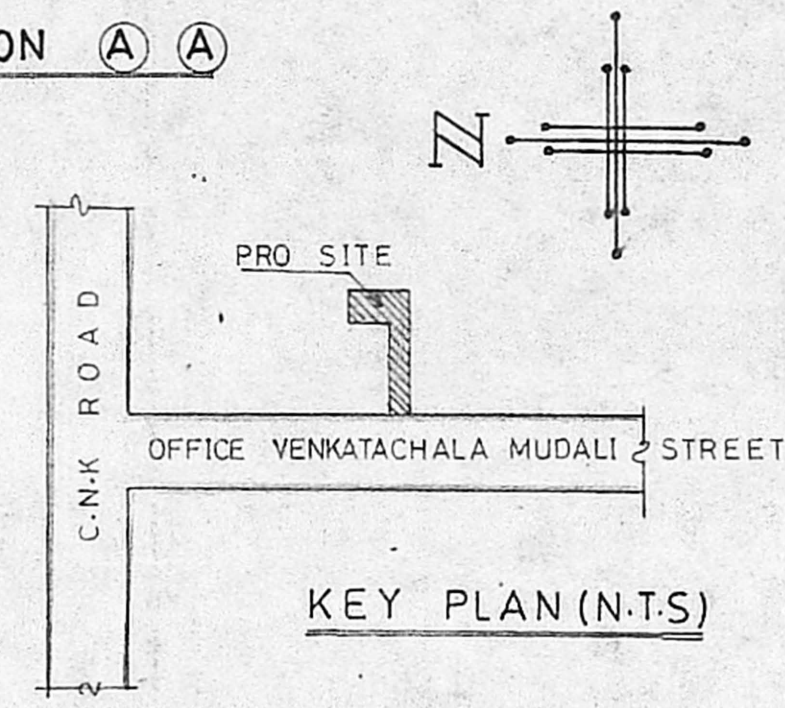

KEY PLAN (N.T.S)

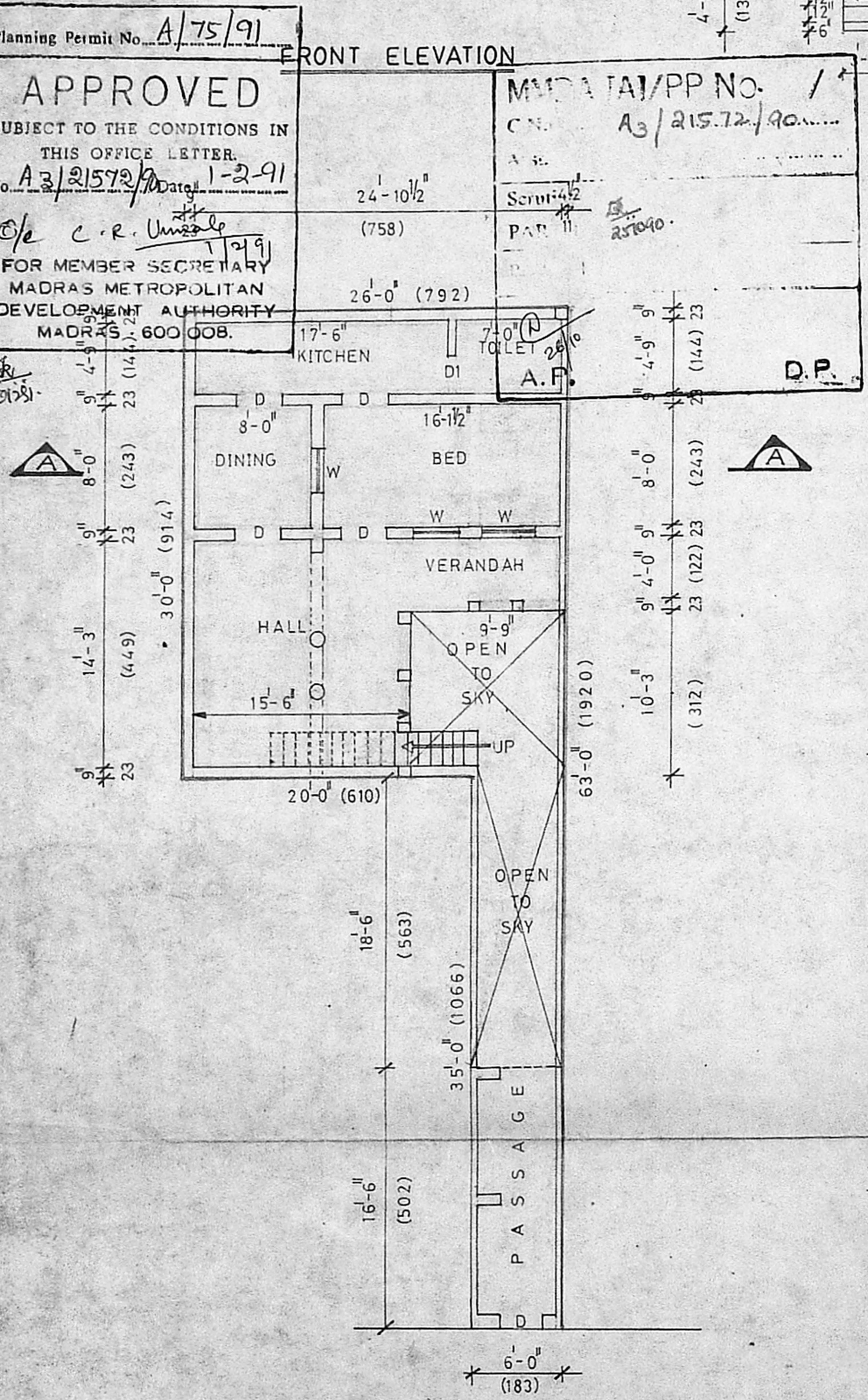

GROUND FLOOR PLAN

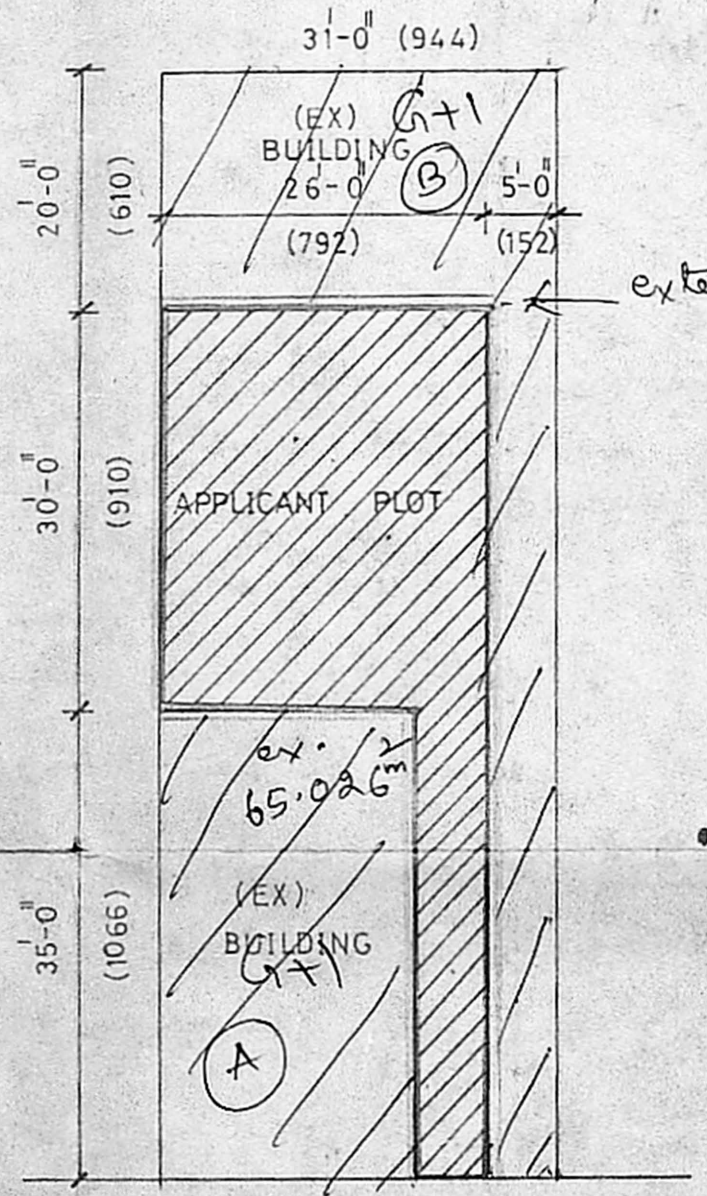

COPY OF PATAH SKETCH & RESIDARY PLOT DETAILS

